



unione italiana disegno

DIALOGHI **DIALOGUES**

visioni e visualità *visions and visuality*

Testimoniare Comunicare Sperimentare
Witnessing Communicating Experimenting

43° CONVEGNO INTERNAZIONALE
DEI DOCENTI DELLE DISCIPLINE DELLA RAPPRESENTAZIONE
CONGRESSO DELLA UNIONE ITALIANA PER IL DISEGNO
ATTI 2022

43rd INTERNATIONAL CONFERENCE
OF REPRESENTATION DISCIPLINES TEACHERS
CONGRESS OF UNIONE ITALIANA PER IL DISEGNO
PROCEEDINGS 2022

a cura di/*edited by*
Carlo Battini, Enrica Bistagnino



FrancoAngeli OPEN  ACCESS

disegno

direttore Francesca Fatta
director Francesca Fatta

La Collana accoglie i volumi degli atti dei convegni annuali della Società Scientifica UID - Unione Italiana per il Disegno e gli esiti di incontri, ricerche e simposi di carattere internazionale organizzati nell'ambito delle attività promosse o patrocinate dalla UID. I temi riguardano il Settore Scientifico Disciplinare ICAR/17 Disegno con ambiti di ricerca anche interdisciplinari. I volumi degli atti sono redatti a valle di una *call* aperta a tutti e con un forte taglio internazionale. I testi sono in italiano o nella lingua madre dell'autore (francese, inglese, portoghese, spagnolo, tedesco) con traduzione integrale in lingua inglese. Il Comitato Scientifico internazionale comprende i membri del Comitato Tecnico Scientifico della UID e numerosi altri docenti stranieri esperti nel campo della Rappresentazione.

I volumi della collana possono essere pubblicati sia a stampa che in *open access* e tutti i contributi degli autori sono sottoposti a *double blind peer review* secondo i criteri di valutazione scientifica attualmente normati.

The Series contains the proceedings volumes of the annual conferences of the UID Scientific Society - *Unione Italiana per il Disegno* and the results of international meetings, researches and symposia organized as part of the activities promoted or sponsored by the UID. The themes concern the Scientific Disciplinary Sector ICAR / 17 *Disegno* including also interdisciplinary research fields. The volumes of the proceedings are drawn up following an open call and with a strong international focus. The texts are in Italian or in the author's mother tongue (English, French, German, Portuguese, Spanish,) with full translation into English. The International Scientific Committee includes the members of the Scientific Technical Committee of the UID and numerous other foreign teachers who are experts in the field of graphic representation.

The volumes of the series can be published both in print and in open access and all the contributions of the authors are evaluated by a double blind peer review according to the current scientific evaluation criteria.

Comitato Scientifico / Scientific Committee

Marcello Balzani *Università degli Studi di Ferrara*
Paolo Belardi *Università degli Studi di Perugia*
Stefano Bertocci *Università degli Studi di Firenze*
Carlo Bianchini *Sapienza Università di Roma*
Massimiliano Ciammaichella *Università IUAV di Venezia*
Enrico Cicalò *Università degli Studi di Sassari*
Mario Docci *Sapienza Università di Roma*
Edoardo Dotto *Università degli Studi di Catania*
Maria Linda Falcidieno *Università degli Studi di Genova*
Francesca Fatta *Università degli Studi Mediterranea di Reggio Calabria*
Andrea Giordano *Università degli Studi di Padova*
Elena Ippoliti *Sapienza Università di Roma*
Alessandro Luigini *Libera Università di Bolzano*
Francesco Maggio *Università degli Studi di Palermo*
Caterina Palestini *Università degli Studi "G. d'Annunzio" di Chieti-Pescara*
Rossella Salerno *Politecnico di Milano*
Alberto Sdegno *Università degli Studi di Udine*
Roberta Spallone *Politecnico di Torino*
Graziano Mario Valenti *Sapienza Università di Roma*
Chiara Vernizzi *Università degli Studi di Parma*
Ornella Zerlenga *Università degli Studi della Campania "Luigi Vanvitelli"*

Componenti di strutture straniere / Foreign institution components

Marta Alonso *Universidad de Valladolid - Spagna*
Atxu Amann y Alcocer *ETSAM Universidad de Madrid (UPM) - Spagna*
Matthew Butcher *UCL Bartlett School of Architecture - Inghilterra*
Eduardo Carazo *Universidad de Valladolid - Spagna*
João Cabeleira *Universidade do Minho Escola de Arquitectura - Portogallo*
Alexandra Castro *Faculdade de Arquitectura da Universidade do Porto - Portogallo*
Angela Garcia Codoner *Universidad Politécnica de Valencia - Spagna*
Pilar Chías *Universidad de Alcalá - Spagna*
Noelia Galván Desvaux *Universidad de Valladolid - Spagna*
Pedro Antonio Janeiro *Universidade de Lisboa - Portogallo*
Gabriele Pierluisi *Ecole nationale supérieure d'architecture de Versailles - Francia*
Jörg Schröder *Leibniz Universität Hannover - Germania*
Carlos Montes Serrano *Universidad de Valladolid - Spagna*
José Antonio Franco Taboada *Universidade da Coruña - Spagna*
Annalisa Viati Navone *Ecole nationale supérieure d'architecture de Versailles - Francia*

FrancoAngeli

OPEN ACCESS

Il presente volume è pubblicato in open access, ossia il file dell'intero lavoro è liberamente scaricabile dalla piattaforma FrancoAngeli Open Access (<http://bit.ly/francoangeli-oa>). FrancoAngeli Open Access è la piattaforma per pubblicare articoli e monografie, rispettando gli standard etici e qualitativi e la messa a disposizione dei contenuti ad accesso aperto. Oltre a garantire il deposito nei maggiori archivi e repository internazionali OA, la sua integrazione con tutto il ricco catalogo di riviste e collane FrancoAngeli ne massimizza la visibilità e favorisce la facilità di ricerca per l'utente e la possibilità di impatto per l'autore.

Per saperne di più:

http://www.francoangeli.it/come_pubblicare/pubblicare_19.asp

This volume is published in open access, i.e. the entire work file can be freely downloaded from the FrancoAngeli Open Access platform (<http://bit.ly/francoangeli-oa>).

FrancoAngeli Open Access is the platform for publishing articles and monographs, respecting ethical and qualitative standards and the provision of open access content. In addition to guarantee its storage in the major international OA archives and repositories and its integration with the entire catalog of F.A. magazines and series maximizes its visibility and promotes accessibility of search for the user and the possibility of impact for the author.

To know more:

http://www.francoangeli.it/come_pubblicare/pubblicare_19.asp

I lettori che desiderano informarsi sui libri e le riviste da noi pubblicati possono consultare il nostro sito Internet: www.francoangeli.it e iscriversi nella home page al servizio "Informatemi" per ricevere via e-mail le segnalazioni delle novità.

Readers wishing to find out about the books and magazines we publish can consult our website: www.francoangeli.it and register on the home page to the "Newsletter" service to receive news via e-mail.

DIALOGHI **DIALOGUES**

visioni e visualità *visions and visuality*

Testimoniare Comunicare Sperimentare *Witnessing Communicating Experimenting*

43° CONVEGNO INTERNAZIONALE
DEI DOCENTI DELLE DISCIPLINE DELLA RAPPRESENTAZIONE
CONGRESSO DELLA UNIONE ITALIANA PER IL DISEGNO
ATTI 2022

43rd INTERNATIONAL CONFERENCE
OF REPRESENTATION DISCIPLINES TEACHERS
CONGRESS OF UNIONE ITALIANA PER IL DISEGNO
PROCEEDINGS 2022

Genova | 15-16-17 settembre 2022
Genoa | September 15th-16th-17th 2022

Volume a cura di / **Volume edited by**
Carlo Battini, Enrica Bistagnino

ORGANIZZAZIONE E GESTIONE ATTI CONVEGNO
ORGANIZATION AND MANAGEMENT
OF CONFERENCE PROCEEDINGS

Programmazione, coordinamento delle attività e
della redazione conclusiva
Planning, coordination of activities and final
editing
Enrica Bistagnino

Gestione e controllo dei dati
Data management and control
Carlo Battini

Istruzione e gestione della piattaforma
Platform preparation and management
Cristina Candito

Revisione contenuti / **Content Review**
Maria Linda Falcidieno

Revisione impaginati / **Layouts review**
Giulia Pellegrini

Revisione e redazione impaginati
Layouts review and editing
Ruggero Torti

Verifica norme redazionali / **Editorial rules review**
Angela Zinno (coordinatore/coordinator)
Martina Castaldi
Irene De Natale
Alessandro Meloni

Impaginazione / **Lay out**
Valeria Piras (coordinatore/coordinator)
Irene De Natale
Gaia Leandri
Crystal Padoan
Beatrice Portaluri
Armando Presta

Revisione redazionale / **editorial review**
Armando Presta

Comitato Scientifico / Scientific Committee

Marcello Balzani *Università di Ferrara*
Paolo Belardi *Università di Perugia*
Stefano Bertocci *Università di Firenze*
Carlo Bianchini *Sapienza Università di Roma*
Massimiliano Ciammaichella *Università IUAV di Venezia*
Enrico Cicalò *Università di Sassari*
Mario Docci *Sapienza Università di Roma*
Edoardo Dotto *Università di Catania*
Maria Linda Falcidieno *Università di Genova*
Francesca Fatta *Università di Reggio Calabria*
Andrea Giordano *Università di Padova*
Elena Ippoliti *Sapienza Università di Roma*
Alessandro Luigini *Libera Università di Bolzano*
Francesco Maggio *Università di Palermo*
Caterina Palestini *Università di Chieti-Pescara*
Rossella Salerno *Politecnico di Milano*
Alberto Sdegno *Università di Udine*
Roberta Spallone *Politecnico di Torino*
Graziano Mario Valenti *Sapienza Università di Roma*
Chiara Vernizzi *Università di Parma*
Ornella Zerlenga *Università della Campania "Luigi Vanvitelli"*

Coordinamento Scientifico / Scientific Coordination

Maria Linda Falcidieno *Università di Genova*
Carlo Battini *Università di Genova*
Enrica Bistagnino *Università di Genova*
Cristina Candito *Università di Genova*
Massimo Malagugini *Università di Genova*
Michela Mazzucchelli *Università di Genova*
Giulia Pellegri *Università di Genova*
Maria Elisabetta Ruggiero *Università di Genova*
Michela Scaglione *Università di Genova*
Ruggero Torti *Università di Genova*

Comitato Promotore / Promoting Committee

Carlo Battini *Università di Genova*
Enrica Bistagnino *Università di Genova*
Cristina Candito *Università di Genova*
Maria Linda Falcidieno *Università di Genova*
Massimo Malagugini *Università di Genova*
Michela Mazzucchelli *Università di Genova*
Giulia Pellegri *Università di Genova*
Maria Elisabetta Ruggiero *Università di Genova*
Michela Scaglione *Università di Genova*
Ruggero Torti *Università di Genova*

**Organizzazione e gestione eventi/ Events
organization and management**

Massimo Malagugini *Università di Genova*
Giulia Pellegri *Università di Genova*
Maria Elisabetta Ruggiero *Università di Genova*

Identità viva convegno/Identità viva convegno

Enrica Bistagnino *Università di Genova*
Maria Linda Falcidieno *Università di Genova*

**Coordinamento Segreteria Convegno /
Conference secretariat coordination**

Irene De Natale *Università di Genova*

*Si ringrazia il Magnifico Rettore dell'Università di Genova
prof. Federico Delfino per il fattivo contributo
alla realizzazione del convegno. /*

*We thank the Magnifico Rettore of the University
of Genoa prof. Federico Delfino for his active contribution
to the realization of the congress.*

*Con il patrocinio di / With the patronage of
Centro interdipartimentale sulla visualità **cIVIS***

ISBN digital version 9788835141938

**Comitato strutture straniere / Foreign institutions
components**

Marta Alonso *Universidad de Valladolid*
Atxu Amann y Alcocer *Universidad de Madrid*
Matthew Butcher *UCL Bartlett School of Architecture*
Eduardo Carazo *Universidad de Valladolid*
João Cabelreira *Universidade do Minho*
Alexandra Castro *Universidade do Porto*
Angela Garcia Codoner *Universidad Politécnica de Valencia*
Pilar Chías *Universidad de Alcalá*
Noelia Galván Desvaux *Universidad de Valladolid*
Pedro Antonio Janeiro *Universidade de Lisboa*
Gabriele Pierluisi *Ecole d'architecture de Versailles*
Jörg Schröder *Leibniz Universität Hannover*
Carlos Montes Serrano *Universidad de Valladolid*
José Antonio Franco Taboada *Universidad de Coruña*
Annalisa Viati Navone *Ecole d'architecture de Versailles*

Revisori / Peer Reviewers

Fabrizio Agnello
María Josefa Agudo Martínez
Marta Alonso Rodríguez
Alessio Altadonna
Giuseppe Amoroso
Renato Angeloni
Marinella Arena
Pasquale Argenziano
Alessandra Avella
Leonardo Baglioni
Vincenzo Bagnolo
Marcello Balzani
Laura Baratin
Cristiana Bartolomei
Paolo Belardi
Francesco Bergamo
Stefano Bertocci
Marco Giorgio Bevilacqua
Matteo Bigongiari
Antonio Bixio
Maurizio Bocconcinio
Cecilia Maria Bolognesi
Paolo Borin
Alessio Bortot
Stefano Brusaporci
Giorgio Buratti
Giovanni Caffio
Antonio Calandriello
Marianna Calia
Daniele Calisi
Mara Capone
Eduardo Carazo
Alessio Cardaci
Laura Carlevaris
Marco Carpicci
Camilla Casonato
Valentina Castagnolo
Gerardo Castro Reyes
Irene Cazzaro
Gerardo Maria Cennamo
Santi Centineo
Valeria Cera
Michela Ceracchi
Stefano Chiarenza
Pilar Chías
Emanuela Chiavoni
Massimiliano Ciammaichella
Margherita Cicala
Enrico Cicalò

Federico Cioli
Alessandra Cirafici
Vincenzo Cirillo
Luigi Cocchiarella
Sara Colaceci
Daniele Colistra
Antonio Conte
Luigi Corniello
Anastasia Cottini
Valeria Croce
Graziana D'Agostino
Pierpaolo D'Agostino
Saverio D'Auria
Salvatore Damiano
Giuseppe Damone
Pia Davico
Raffaella De Marco
Antonio De Paoli
Anna Dell'Amico
Giuseppe Di Gregorio
Antonella Di Luggo
Francesco Di Paola
Jaiver Domingo Ballestin
Eduardo Dotto
Alejandra Duarte Montes
Tommaso Empler
Elena Eramo
Jesús Esquinas-Dessy
Maria Linda Falcidieno
Eugenio Maria Falcone
Laura Farroni
Marco Fasolo
Francesca Fatta
Marco Filippucci
Fausta Fiorillo
Isabella Friso
Noelia Galván Desvaux
Carmine Gambardella
Amedeo Ganciu
Martina Gargiulo
Vincenza Garofalo
Raissa Garozzo
Fabrizio Gay
Gaetano Ginex
Elisabetta Caterina Giovannini
Gian Marco Girgenti
Sara Gonizzi Barsanti
Fabiana Guerriero
Rosina laderosa

Maria Pompeiana Iarossi
Manuela Incerti
Carlo Inglese
Alfonso Ippolito
Emanuela Lanzara
Giulia Lazzari
Gennaro Pio Lento
Massimo Leserri
Marco Limongiello
Massimiliano Lo Turco
Simone Lucchetti
Alessandro Luigini
Francesco Maggio
Francesco Maglioccola
Federica Maietti
Christiana Maiorano
Matteo Flavio Mancini
Carlos L. Marcos
Rosario Marrocco
Tomás Enrique Martínez Chao
Maria Martone
Valeria Marzocchella
Domenico Mediatì
Marco Medici
Felipe Corres Melachos
Giampiero Mele
Valeria Menchetelli
Isaac Mendoza
Alessandro Merlo
Davide Mezzino
Giuseppe Moglia
Sonia Mollica
Cosimo Monteleone
Carlos Montes Serrano
Caterina Morganti
Anna Osello
Alessandra Pagliano
Caterina Palestini
Alice Palmieri
Daniela Palomba
Lia Maria Papa
Spiros Papadopoulos
Leonardo Paris
Anna Maria Parodi
Roberto Pedone
Maurizio Perticarini
Francesca Picchio
Marta Pileri
Nicola Pisacane

*I testi e le relative traduzioni oltre che tutte le immagini
pubblicate sono stati forniti dai singoli autori per la pub-
blicazione con copyright e responsabilità scientifica e ver-
so terzi. La revisione e redazione è dei curatori del volume.*

*The texts as well as all published images have been pro-
vided by the authors for publication with copyright and
scientific responsibility towards third parties. The revision
and editing is by the editors of the book.*

11

Francesca Fatta
Prefazione | Preface

TESTIMONIARE WITNESSING

17

Maria Josefa Agudo-Martinez
Tadao Ando: *Minimal art y humanidad*
Tadao Ando: *Minimal art and humanity*

33

Alessio Altadonna, Adriana Arena
I disegni della chiesa della SS. Annunziata dei Catalani a Messina.
Tra rilievo e ricostruzione grafica
The drawings of the church of SS. Annunziata dei Catalani in Messina. Between survey and graphic reconstruction

55

Marinella Arena, Angeliki Assimakopoulou, Daniele Colistra, Domenico Mediatì, Yannis D. Varalis
Hermitage of Saints Anargyroi, Kosmas and Damian:
Survey, Analysis, Enhancement

67

Martina Attenni, Alfonso Ippolito
Oltre l'apparenza. Comunicazione di un patrimonio sovrascritto
Beyond appearance. Communication of an overwritten heritage

87

Leonardo Baglioni, Michela Ceracchi, Marta Salvatore
Immagini della prospettiva: dialoghi tra spazio affine e spazio proiettivo
Images of perspective: dialogues between affine space and projective space

107

Cristiana Bartolomei, Caterina Morganti, Davide Prati
Strategie digitali per conoscere e valorizzare i modelli di fortificazioni di Luigi Ferdinando Marsili
Digital strategies for learning and valorising the models of fortifications by Luigi Ferdinando Marsili

123

Paolo Belardi
Da Perugia a Genova e poi ancora a Perugia: sui "disegni regolatori" di Galeazzo Alessi
From Perugia to Genoa and then back to Perugia: on the "regulatory drawings" by Galeazzo Alessi

145

Rachele Angela Bernardello, Cosimo Monteleone
A Bridge Between East and West: Frank Lloyd Wright's Drawing as Synthesis of Two Different Cultures

153

Stefano Bertocci, Matteo Bigongjari, Gianlorenzo Dellabartola
Interpretazione dei progetti delle fortezze nel Codice Ashb.361 di Francesco di Giorgio Martini
Interpretation of the fortress projects in the Ashb.361 Code by Francesco di Giorgio Martini

171

Antonio Bixio, Giuseppe D'Angiulli, Letizia Albano
L'architettura manicomiale dei primi del Novecento a Potenza: da luogo della marginalità a luogo dell'abitare
Asylum architecture in Potenza in the early 20th century: from a place of marginality to a place for living

189

Alessio Bortot, Antonio Calandriello
La cupola della Cappella di Anet: indagine sui tracciati tridimensionali
The dome of Anet Chapel: investigation on geometrical drawing

205

Giovanni Caffio, Maurizio Unali
Verso una storia dell'Abitare Virtuale. Dal Cyberspace a Second Life fino al Meta-verso di Facebook e oltre
Toward a history of Virtual Living. From Cyberspace to Second Life to the Facebook Metaverse and beyond

221

Daniele Calisi, Alessandra Centroni, Maria Grazia Cianci
Il rilievo strumentale per la conoscenza analitica di stratificazioni storiche complesse: San Pietro in Vincoli
The instrumental survey for the analytical knowledge of complex historical stratifications: San Pietro in Vincoli

241

Eduardo Carazo, Álvaro Moral, Carmen Gimeno
El plano de Rivera Manescau y las cuatro colegiatas de Valladolid
Rivera Manescau's plan and the four collegiate churches of Valladolid

261

Alessio Cardaci, Antonella Versaci
I 'Torresini da Polvere' della Repubblica di Venezia: i depositi in via Beltrami a Bergamo e del forte San Felice a Chioggia
The *Torresini da Polvere* of the Republic of Venice. The powderhouses in via Beltrami in Bergamo and in the San Felice fort in Chioggia

278

Marco Carpiceci, Daniele Bigi, Antonio Schiavo
I segni dell'Arco di Gallieno a Roma
The signs of Arch of Gallienus in Rome

298

Marco Carpiceci, Fabio Colonnese
Leonardo da Vinci e il padiglione d'acqua nel labirinto
Leonardo da Vinci and the water pavilion in the labyrinth

321

Camilla Casonato
Viaggiare attraverso la storia. I disegni giovanili di Viollet-le-Duc
Travelling through history: the early drawings of Viollet-le-Duc

335

Martina Castaldi
La qualità spaziale del sistema piazza-palazzo: Palazzi Domenico Grillo e Fieschi-Ravaschieri a Genova
The spatial quality of the square-palace system: Palaces Domenico Grillo and Fieschi-Ravaschieri in Genoa

351

Irene Cazzaro
Dialoghi tra diverse discipline (e lingue): una terminologia condivisa per le ricostruzioni digitali 3D ipotetiche e per la classificazione del loro livello di incertezza
Dialogues between different disciplines (and languages): a shared terminology for hypothetical 3D digital reconstructions and for the classification of their level of uncertainty

373

Mario Centofanti, Andrea Ruggieri, Pamela Maiezza, Alessandra Tata, Stefano Brusaporci
Dal 'progetto assente' alla 'architettura interrotta'. Il ruolo della modellazione digitale 3D nell'analisi storico-critica. Un caso di studio
From the 'absent project' to the 'halted architecture'. The role of digital 3D modeling in the historical-critical analysis. A case study

391

Pilar Chías, Tomás Abad, Lucas Fernández-Trapa
El agua en los paisajes históricos de los Reales Sitios: Aranjuez, El Escorial y La Granja
Water in the Historic Landscapes of the Spanish Royal Sites: Aranjuez, El Escorial and La Granja

411

Emanuela Chiavoni, Fabiana Carbonari, Fernando Gandolfi, Maria Belén Trivi
Rappresentazioni dell'architettura e dell'ambiente urbano. L'influenza italiana in Argentina
Representations of Architecture and Urban Environment. The Italian influence in Argentina

- 427
Emanuela Chiavoni, Sara Colaceci, Alfonso Ippolito, Vito Rocco Panetta, Federico Rebecchini, Luca Ribichini, Lorenzo Tarquini
Il rilievo di strada tra conoscenza e valorizzazione urbana: via dei Papareschi a Roma
Street Survey. Between knowledge and urban development: via dei Papareschi in Rome
- 451
Massimiliano Ciammaichella, Gabriella Liva
Visioni in movimento e spazi espositivi di memorie in transito
Visions in Motion and Exhibition Spaces of Transition Memories
- 469
Margherita Cicala
Testimoniare attraverso il rilievo. Segni e storia del Palazzo Conca a Napoli
Witnessing through survey. Signs and history of Conca Palace in Naples
- 487
Vincenzo Cirillo, Riccardo Miele
Copertura 'a bulbo' del campanile. Un di-segno visivo e visuale
The bulb covering of Neapolitan bell tower. A 'visual' de-sign
- 505
Paolo Clini, Ramona Quattrini, Romina Nespeca, Renato Angeloni, Mirco D'Alessio
In dialogo con i musei: innovazione e trasformazione digitale per una nuova visione del patrimonio
Dialogue with museums: innovation and digital transformation for a new vision of the cultural heritage
- 521
Valeria Croce
The Chapel of Sant'Agata in Pisa. 3D surveying, Artificial Intelligence and archival heritage
- 531
Giuseppe D'Acunto, Isabella Friso
Narrative codes and expressive styles in the Virtual Museum
- 539
Salvatore Damiano
Dialoghi fra storia e disegno: il progetto di Enrico Del Debbio per la Casa del Balilla di Enna
Dialogues between history and drawing: Enrico Del Debbio's project for the Casa del Balilla in Enna
- 559
Salvatore Damiano, Eleonora Di Mauro
Francesco Fichera e il Palazzo delle Poste per Noto: studio grafico su un edificio mai realizzato
Francesco Fichera and the Palazzo delle Poste for Noto: a graphic study of a never-built project
- 580
Massimo De Paoli, Luca Ercolin
Il Duomo di Ravenna: rilievo e modellazione dei sarcofagi di S. Rinaldo e di S. Barbaziano
The Cathedral of Ravenna: survey and modelling of the sarcophagi of St. Rinaldo and St. Barbatianus
- 596
Alejandra Duarte Montes, Daniel López Bragado, Victor Lafuente Sánchez
La Maqueta en el cine. Escala y perspectiva al servicio de la recreación espacial
The miniature in the cinema. Scale and perspective at the service of space recreation
- 610
Laura Farroni, Matteo Flavio Mancini
Sulla bellezza delle immagini per la narrazione del pensiero architettonico. Riflessioni sui disegni di progetto di Francesco Cellini
On the beauty of images for the narration of architectural thought. Reflections on Francesco Cellini's project drawings
- 628
Giuseppe Fortunato, Antonio Agostino Zappari
La colonna del tempio di Hera Lacinia presso Crotone tra vecchie e nuove restituzioni
The column of the temple of Hera Lacinia near Crotone between old and new restitutions
- 648
Martina Gargiulo, Davide Carleo, Giovanni Ciampi, Michelangelo Scorpio, Luigi Corniello, Pilar Chias Navarro
Il Jardines El Capricho a Madrid. Dall'analisi delle fonti d'archivio al rilievo fotogrammetrico
The Jardines El Capricho in Madrid. From the analysis of archival sources to the photogrammetric survey
- 662
Raissa Garozzo, Cettina Santagati
A graphical analysis of a skewed arched-masonry bridge along the Circumetnea railway track
- 672
Gian Marco Girgenti, Caterina Prinziavalli
The project for the "Galleria Orete" by Giuseppe Damiani Almeyda and other unbuilt "passages" in Palermo
- 682
Maria Pompeiana Iarossi, Cecilia Santacroce
Continuità dell'imprinting boitiano del disegno come educazione al progetto al Politecnico di Milano
Continuity of the Boitian imprinting of drawing as project education at the Politecnico di Milano
- 700
Manuela Incerti
La proiezione centrale come sistema di tracciamento sulle pseudo-cupole del V secolo
The central projection as a tracing system on the fifth century pseudo-domes
- 720
Carlo Inglese, Roberto Barni, Marika Griffo, Manuela Gianandrea, Serena Romano Gosetti di Sturmbeck, Guglielmo Villa
La basilica inferiore di San Crisogono: lettura morfometrica di un'architettura stratificata
San Crisogono's Basilica: a morphometric reading of layered architecture
- 736
Carlo Inglese, Simone Lucchetti
Iconografia e modelli digitali per una lettura critica del mausoleo di Cecilia Metella a Roma
Iconography and digital models for a critical reading of the mausoleum of Cecilia Metella in Rome
- 754
Pedro António Janeiro, Fabiana Guerriero
Representações icônicas entre desenho e objectos
Ironic representations between drawing and objects
- 770
Pedro António Janeiro, Dulce Loução, Gisele Melo De Carvalho
Image and classicism in housing social life spaces in Recife, Brasil
- 776
Francesco Maggio, Natalia Reginella
Le grafie e le visioni in Oltremare di Umberto Di Segni
The graphics and visions in Oltremare by Umberto Di Segni
- 796
Francesco Maglioccola, Simona Scandurra
Testimonianze di cultura orientale a Napoli: la pagoda della villa Doria d'Angri
Examples of oriental culture in Naples: the pagoda of Villa Doria d'Angri
- 816
Carlos L. Marcos
Ideation, representation and notation. The process of architectural design as a dialogue between the architect and architecture mediated through drawing
- 825
Maria Martone, Alessandra Marina Giugliano
La digitalizzazione di un percorso conoscitivo. Via del Parco Margherita a Napoli
The digitization of a cognitive path. Via del Parco Margherita in Naples
- 847
Isaac Mendoza Rodríguez
Algunos proyectos de los años setenta de J. L. Linazasoro: el uso de la línea para definir el espacio, la forma y la materialidad
Some projects of the seventies of J. L. Linazasoro: the use of the line to define space, form and materiality
- 863
Sonia Mollica
La normalizzazione iconografica della pittura vascolare per l'insegnamento. Il cratere attico del Pittore di Providence
The iconographic normalization of vase painting for teaching. The Attic crater of the Providence Painter
- 881
Sandro Parrinello, Anna Dell'Amica, Francesca Galasso
Arsinoe 3D. La narrazione digitale di uno scavo archeologico
Arsinoe 3D. A project for the digital narration of an archaeological excavation
- 903
Roberto Pedone, Rossella Laera
Le pratiche di design e la rappresentazione del benessere nella dimensione umana dello spazio domestico
Design practices and the representation of well-being in the human dimension of the domestic space
- 917
Assunta Pelliccio, Marco Saccucci, Virginia Miele
The graphic sign for historical narration of architecture. The fortifications of the Liri Valley
- 926
Valeria Piras
Rappresentazione dei modelli pedagogici del design, uno strumento di analisi critica
Representation of design pedagogical models, a tool for critical analysis
- 942
Manuela Piscitelli
Le illustrazioni dei bestiari medievali. Simboli e codici iconografici
The illustrations of medieval bestiaries. Symbols and iconographic codes

962

Matteo Pontoglio Emilii, Stefano Fasolini, Giuseppe Contessa
Il volto settecentesco del territorio bresciano: il barocco classicista della famiglia Marchetti
The eighteenth-century face of the Brescia area: the classicist baroque of the Marchetti family

980

Marta Quintilla Castán, Luis Agustín Hernández
Repositorio gráfico digital de la Iglesia de Santa María de Tobed
Digital graphic repository of the Church of Santa María de Tobed

998

Marta Alonso Rodríguez, Marta García García, Raquel Álvarez Arce, Noelia Galván Desvaux
Mackintosh, Bayer y los Eames: diálogos entre tipografía y arquitectura
Mackintosh, Bayer and the Eames: dialogues between typography and architecture

1012

Luca Rossato, Tejas Chauhan
Indian historic water structures: graphic studies and analyses to understand the significance of transition in a traditional stepwell

1022

Luca Rossato, Federica Maietti, Felipe Corres Melachos, Gabriele Giau
Beyond the glass house icons: graphic documentation of the correlations between Bo Bardi's and Johnson's studios

1033

Adriana Rossi, Umberto Palmieri, Sara Gonizzi Barsanti
Ripresentare il reperto di Hatra
Represent the find of Hatra

1049

Marcello Scalzo
Bernard Villemot: il disegno prima di tutto
Bernard Villemot: drawing first

1067

Simona Scandurra, Valeria Cera
Gli spazi della conservazione del vino: studio e rilievo delle bodegas spagnole
The places of wine conservation: study and survey of Spanish bodegas

1083

Alberto Sdegno, Silvia Masserano, Veronica Riavis
La Città Nuova di Sant'Elia: ricostruzione e simulazione video di due progetti per la metropoli del futuro
The Città Nuova by Sant'Elia: Advanced Simulation of Two Projects for the Metropolis of Future

1101

Ana Tagliari, Wilson Florio
The representation of the sun in Paulo Mendes da Rocha and Decio Tozzi architectural drawings

1111

Enza Tolla, Giuseppe Damone
Lo studio dell'iconografia urbana nella cartografia regionale lucana tra il XVIII e il XIX secolo: appunti e riflessioni
The study of urban iconography in the regional cartography between the XVIII and the XIX century: notes and reflections

1127

Ilaria Trizio, Adriana Marra, Francesca Savini
Tracce stratificate sulle murature storiche. Tra interpretazioni e ipotesi ricostruttive
Stratified traces on historic masonries. Interpretations and reconstructive hypotheses

1145

Pasquale Tunzi
Pluralità di argomenti e immagini nel "Repository of Arts" (1809-1829)
Plurality of topics and images in the "Repository of Arts" (1809-1829)

1159

Rita Valenti, Simona Gatto, Emanuela Paternò
Il racconto dei luoghi: indagini storico-rappresentative della facciata della chiesa di San Matteo a Scicli
The tale of places: historical-representative investigation of St. Matthew's church façade in Scicli

1179

Starlight Vattano
La città della Duplice Visione. Venezia nelle immagini di Raimund Abraham, 1978
The City of the Dual Vision. Venice in the images of Raimund Abraham, 1978

1195

Chiara Vernizzi, Chiara Finizza
Interpretazioni figurative per leggere e rappresentare le forme urbane di Venezia
Figurative interpretations to read and represent the urban forms of Venice

COMUNICARE COMMUNICATING

1215

Sabrina Acquaviva, Massimiliano Campi, Antonella Di Luggo, Marika Falcone, Mario Ferrara, Daniela Palomba
Linguaggi e strumenti per indagare, conoscere e comunicare l'architettura
Languages and tools to investigate, know and communicate architecture

1239

Paola Ardizzola, Caterina Palestini
Disegno come dialogo fra arte e architettura. Forma e geometria nell'opera di Zvi Hecker
Drawing as dialogue between art and architecture. Form and geometry in Zvi Hecker's oeuvre

1261

Marcello Balzani, Federica Maietti, Luca Rossato, Dario Rizzi, Martina Suppa
Scenari di reverse processing nel rilievo architettonico da nuvola di punti
Reverse processing scenarios in architectural survey from point cloud

1279

Laura Baratin, Francesca Gasparetto
Di-segnare i muri del tempo e dello spazio. Intorno alla prassi analitico-compositiva delle opere di Oscar Piattella
Di-segnare the walls of time and space. Around the analytical-compositional praxis of Oscar Piattella's works

1295

Enrica Bistagnino
Pier Paolo Pasolini e Giuseppe Zigaina, testi e immagini per la plaquette "Dov'è la mia Patria"
Pier Paolo Pasolini and Giuseppe Zigaina, texts and images for the plaquette "Dov'è la mia Patria"

1311

Maurizio Marco Bocconcinio, Ursula Zich, Martino Pavignano
Disegno: letture integrate per l'interpretazione di conoscenze e competenze pre ingresso al PoliTO
Drawing: integrated readings for the interpretation of pre-entry knowledge and competences at PoliTO

1345

Cristina Boido, Pia Davico
Raccontare i caratteri di un luogo. Dialoghi tra rappresentazione, rilievo e restauro
Narrating the features of a place. Discussions on representation, surveying and restoration

1365

Cecilia Bolognesi, Fausta Fiorillo
Virtual reconstruction from scan to VR of architecture and landscape of a monumental park

1374

Alessandro Castellano
Legg[ia]bilità, tra grafica e inclusione
Legi[ia]bility, between graphics and inclusion

1386

Ilenio Celoria
Comporre, inquadrare, comunicare: rappresentazione dell'architettura negli scatti di Basilico, Ghirri e Fontana
Composing, framing, communicating: representation of architecture in the shots of Basilico, Ghirri and Fontana

1402

Gerardo Maria Cennamo
Semantica del disegno tra evoluzione digitale e codici archetipali
Drawing semantics between digital evolution and archetypal codes

1414

Stefano Chiarenza
Laboratori virtuali: innovazioni digitali per comunicare a distanza
Virtual labs: digital innovations for distance communication

1432

Anastasia Cottini
La documentazione digitale per la comunicazione del Patrimonio Culturale: il caso dell'Eremo delle Carceri ad Assisi
Digital documentation for the communication of Cultural Heritage: the case of the Eremo delle Carceri in Assisi

1448

Gabriella Curti
Rappresentare il movimento. Grafica bidimensionale e computer graphics tra XX e XXI secolo
Representing motion. From bidimensional to computer graphics in the 20th and 21st century

1464

Irene De Natale

Rappresentare il paesaggio urbano: segni per un'identità dinamica
Representing the urban landscape: signs for a dynamic identity

1476

Edoardo Dotto

Mentire allo sguardo: il mimetismo tra arte e scienza
Lying to the eye: the mimicry between art and science

1494

Eugenio Maria Falcone, Juan Saumell Lladó

Le radici del progetto. La rappresentazione dell'architettura.
Ipotesi di una grammatica per una nuova semiologia applicata
The roots of the project. The representation of architecture.
Hypothesis of a grammar for a new applied semiology

1508

Francesca Fatta, Paola Raffa

Raccontare. Arte. Linguaggi creativi per l'infanzia
Telling Art. Creative Languages for Childhood

1530

Fabrizio Gay

Disegnare atmosfere: rifrazione semiotica di una salienza inglobante
Drawing atmospheres: semiotic refraction of an encompassing salience

1548

Fabrizio Gay

Il fulmine e la "reazione nera": disegno naturale e artificiale dei pattern tra Golgi e Simondon
The lightning and the "black reaction": natural and artificial pattern drawing between Golgi and Simondon

1568

Gaetano Ginex, Francesco Stilo, Lorella Pizzonia

Analysis and representation for Digital Humanities: la Mappa Mosaico di Madaba.
Digitalizzazione, analisi, decostruzione
Analysis and representation for Digital Humanities: The Madaba Mosaic Map.
Digitalization, analysis, deconstruction

1590

Silvia La Placa, Francesca Picchio

Strategie per la rappresentazione dei segni e degli iconemi del paesaggio irriguo pavese
Strategies for the representation of signs and iconemes of the Pavia irrigation landscape

1608

Gaia Leandri

"Di-segno" manuale e "De-sign" digitale, una scelta di comunicazione visiva
Freehand "Di-segno" and digital "De-sign", a choice of visual communication

1628

Novella Lecci, Alessandra Vezzi

Raccontare i reperti archeologici: un video olografico per la stele di "Auvele Feluske"
Telling the archaeological finds: a holographic video for the stele of "Auvele Feluske"

1644

Gennaro Pio Lento

Il rilievo SAPR delle residenze reali di vacanza in Albania
The SAPR survey of royal holiday residences in Albania

1668

Massimo Leserri, Carla Ferreyra, Andrea di Filippo, Caterina Gabriella Guida

Optimising 3D interactive exploration of open virtual environments on web, using mobile devices

1677

Massimo Malagugini

La rappresentazione: un dialogo fra disegno e teatro
Representation: dialogue between drawing and theatre

1697

Valeria Marzocchella

Il forsennato paesaggio di Napoli. Foto e visioni interiori a confronto
The frenzied landscape of Naples. Photos and inner visions compared

1713

Davide Mezzino, Riccardo Antonino, Enrico Ferraris

Rappresentare la ricerca: metodi e strategie di comunicazione visiva in ambito museale
Representing the research: methods and strategies of visual communication in museums

1731

Carlos Montes Serrano, Sara Peña Fernández

Frank Lloyd Wright: Models in Exhibitions (1932-1949)

1737

Laura Mucciolo

Accumulazioni su Casa Palestra: abitare un'atmosfera
Accumulations on Casa Palestra: Dwelling an Atmosphere

1753

Alice Palmieri

Narrazioni e interpretazioni grafiche: proposte per un progetto di identità visiva del Carnevale di Palma Campania
Narratives and graphic interpretations: proposals for the visual identity project of the Palma Campania Carnival

1771

Lia Maria Papa

Alberi monumentali e giardini storici: un processo virtuoso di disseminazione e fruizione
Monumental trees and historical gardens: a virtuous process of dissemination and fruition

1789

Spiros Papadopoulos, Vassilis Bourdakis, Elena Mantzari, Aristides Vagelatos, Apostolia Galani, George Loukakis

Designing VR and AR gamifications for cultural heritage educational escape games

1797

Leonardo Paris

Virtual tour. Anywhere and nowhere

1805

Marta Pileri

Il dialogo tra saperi per la comunicazione del patrimonio culturale
The dialogue between knowledge for the cultural heritage communication

1821

Giovanna Ramaccini

Well-aging? Way-finding! La comunicazione ambientale per contesti age-friendly
Well-aging? Way-finding! Design strategies for age-friendly environments

1835

Leopoldo Repola

Cuma. Declinazioni del digitale
Cuma. Digital declension

1853

Felice Romano

Rappresentazioni vertiginose. Tre esempi: Perec, Lequeu, Douat
Vertiginous representations. Three examples: Perec, Lequeu, Douat

1873

Jessica Romor

Prospettiva e visualità: il volere della ragione, il valore dell'intenzione
Perspective and visuality: the volition of reason, the value of intention

1893

Michela Rossi, Giorgio Buratti, Greta Milino

Sinergie di linguaggi - figure e pattern per la retorica del metaverso
Language synergies - Figures and patterns for the metaverse rhetoric

1909

Maria Elisabetta Ruggiero

Brand Identity e nuovi media. Il caso studio del Platinum Jubilee
Brand Identity and new media. The Case Study of Platinum Jubilee

1927

Francesca Salvetti

Colour project as redevelopment of school environments. Colour and visual identity

1935

Nicoletta Sorrentino

La comunicazione visiva per il trasporto passeggeri navale: linguaggi, funzioni, criticità
Visual communication for naval passenger transport: languages, functions, issues

1949

Michele Valentino

Dialoghi tra disegno e testo nelle opere di Rem Koolhaas
Dialogues between drawing and text in Rem Koolhaas works

1961

Marco Vitali, Giulia Bertola, Francesca Ronco

Applicazioni di Motion graphic per la valorizzazione del patrimonio museale del Museo di Arte Orientale di Torino (MAO)
Motion graphic applications for the enhancement of the heritage of the Museum of Oriental Art in Turin (MAO)

1980

Angela Zinno

Per una rappresentazione multimodale del testo drammatico: ipotesi e traiettorie di un processo creativo
For a multimodal representation of the dramatic text: hypotheses and directions of a creative process

SPERIMENTARE EXPERIMENTING

1996

Fabrizio Agnello, Mirco Cannella, Marco Rosario Geraci

Mostrare l'invisibile: il soffitto trecentesco nascosto del convento di Santa Caterina a Palermo

Displaying the invisible: the 14th century hidden ceiling in the convent of Santa Caterina in Palermo

2016

Giuseppe Amoruso, Polina Mironenko

L'ipermodello BIM per gli allestimenti museali: programmazione visuale delle librerie parametriche

The BIM hyper model for museum exhibits: visual programming of parametric libraries

2036

Pasquale Argenziano, Alessandra Avella, Nicola Pisacane

Il disegno delle gemme sfaccettate. Fonti iconografiche e trattatistica, analisi geometrica, rilevamento, modellazione parametrica

Faceted gemstones drawing. Iconographic and treatise sources, geometric analysis, survey, parametric modelling

2058

Vincenzo Bagnolo, Andrea Pirinu, Raffaele Argiolas, Simone Cera

Dal disegno all'edificio e ritorno. Strumenti digitali per comunicare gli archivi di architettura

From drawing to building and back. Digital media to enhance architecture archives heritage

2074

Sara Gonizzi Barsanti, Santiago Lillo Giner

Oppido Mamertina in 3D: dalla fotogrammetria alla ricostruzione digitale

Oppido Mamertina in 3D: from photogrammetry to digital reconstruction

2090

Carlo Battini, Rita Vecchiattini

Potenzialità e limiti di sistemi mobile per il rilievo 3D

Potential and limitations of mobile systems for 3D surveying

2106

Fabio Bianconi, Marco Fillippucci

KID. Il disegno di un nuovo tipo di bicicletta

KID. Drawing of a new type of bicycle

2130

Maurizio Marco Bocconcino, Mariapaola Vozzola

Strumenti e procedure per il rilievo metrico speditivo di fronti urbani: informazioni, misure e disegni di massima come ausilio alle abilità artigianali

Tools and procedures for the expeditive metric survey of urban fronts: information, measurements and rough drawings as an aid to craft skills

2149

Marianna Calia, Antonio Conte

Visioni per ri-abitare i patrimoni fragili: sperimentare architetture nello spazio pubblico e nel paesaggio

Visions for re-inhabiting fragile heritages: experimenting with architecture in public space and landscape

2165

Massimiliano Campi, Valeria Cera, Marika Falcone, Mario Ferrara

La rappresentazione del territorio peri-urbano tra city modelling, rilievo e fotografia

The representation of the peri-urban territory between city modelling, survey and photography

2183

Cristina Cándito

Spazialità e orientamento nelle architetture ipogee, tra configurazione e rappresentazione

Spatiality and Orientation in Hypogean Architectures: between configuration and representation

2199

Mara Capone, Angela Cicala

Dalle "macchine inutili" alle "macchine utili". Algoritmi generativi per costruire le geometrie della trasformazione

From "useless machines" to "useful machines". Generative algorithms to build transformation geometries

2221

Matteo Cavaglià, Lorenzo Ceccon, Luigi Cocchiarella, Thomas Guido Comunian, Veronica Fazzina, Giulia Lazzaretto, Alessandro Martinelli, Caterina Morganti, Giulia Piccinin, Simone Porro, Lorenzo Tarquini, Nicolas Turchi

Digi Skills Bsc – Revising Graphic Literacy in Bsc Architectural Design Education through a Software-Based Pedagogic Approach. A Shared Pilot Experience at the Politecnico di Milano

2230

Santi Centineo

"Uno scheletro di teatro". L'esperienza teatrale di Alberto Burri e il Teatro Continuo

"A theatre skeleton". The theatrical experience of Alberto Burri and the Teatro Continuo

2250

Enrico Cicalò, Valeria Menchetelli

Psico-grafica. Dialoghi tra le scienze grafiche e le scienze psicologiche

Psycho-graphic. Dialogues between the graphic sciences and the psychological sciences

2272

Pierpaolo D'Agostino, Giuseppe Antuono, Pedro Vindrola

Ricostruzione e fruizione digitale di paesaggi perduti. Visioni di Palazzo d'Avalos in Procida

Digital reconstruction and fruition of lost landscapes. Views of Palazzo D'Avalos in Procida

2292

Saverio D'Auria, Erika Elefante, Maria Ines Pascariello

Frammenti urbani e nuove visualizzazioni: la piazzetta di San Gennaro all'Olmo a Napoli

Urban fragments and new views: the square of San Gennaro all'Olmo in Naples

2310

Fabrizio De Cesaris, Francesca Porfiri, Luca J. Senatore

Il Rilievo per l'emergenza: il caso di Palazzo Pallotta a Caldarola

Emergency survey: the case of Palazzo Pallotta in Caldarola

2324

Raffaella De Marco

La Forma strutturale: opportunità di articolazione topologica delle mesh geometriche al processo di conoscenza e simulazione in Architettura

The Structural Form: opportunities for a topological articulation of geometric meshes to the process of knowledge and simulation in Architecture

2344

Giuseppe Di Gregorio

Tra reale e virtuale: il medievale castello di Mussomeli

Between real and virtual: the medieval castle of Mussomeli

2364

Francesco Di Paola, Sara Morena, Sara Antinazzi

3D digital tools for the archaeological massive artifacts documentation

2374

Tommaso Empler, Fabio Quici, Adriana Caldaroni, Elena D'Angelo, Alexandra Fusinetti, Maria Laura Rossi

HBIM e ICT. Il BIM per la valorizzazione della Fortezza Pisana di Marciana

HBIM and ICT. BIM for valorize Pisan Fortress of Marciana

2394

Elena Eramo

Sul rapporto semantico tra dati grafici e numerici in un modello di valutazione del Rischio archeologico

The sematic relationship between graphic and numerical data in an archaeological heritage Risk assessment model

2410

Sara Erliche, Giulia Pellegrini

Cultural heritage survey and inclusive representation. The case of Villa Ottolenghi

2420

Jesús Esquinas-Dessy, Isabel Zaragoza

Diálogos con el lugar. Experimentando nuevas maneras de mirar y re-presentar

Site talks. Experimenting new ways of seeing and re-presenting

2439

Mariateresa Galizia, Graziana D'Agostino

Il rilievo e la rappresentazione del Teatro Sangiorgi di Catania, testimonianza e memoria documentale di usi e costumi del Novecento

The survey and representation of the Sangiorgi Theatre in Catania, testimony and documentary memory of 20th-century customs and traditions

2459

Noelia Galván Desvaux, Pablo Cendón Segovia, Marta Alonso Rodríguez, Raquel Álvarez Arce

Microorganismos marinos como fuente de inspiración y materia prima de la arquitectura: Richard Neutra y la serie Diatom

Marine microorganisms as a source of inspiration and raw material for architecture: Richard Neutra and the Diatom series

- 2479**
Amedeo Ganciu, Andrea Sias
Visualizzare la conoscenza. La rappresentazione delle reti citazionali internazionali nell'ambito delle scienze grafiche
Visualising the knowledge. The representation of international citation networks in the graphic sciences
- 2503**
Fabrizio Gay
Elementare! (Pohlke): osservazioni sul teorema fondamentale dell'assonometria
Elementary! (Pohlke): observations on the fundamental theorem of axonometry
- 2523**
Elisabetta Caterina Giovannini, Francesca Ronco
Dentro il museo: creare esperienze culturali in realtà aumentata
Inside the museum: creating cultural experiences in augmented reality
- 2539**
Fabiana Guerriero, Pedro Antonio Janeiro
Il sogno romantico di Francis Cook
The romantic dream of Francis Cook
- 2553**
Domenico Iovane, Sabrina Acquaviva, Rosina Iaderosa
Immagini digitali per l'elaborazione e l'analisi del costruito. Lo scalone monumentale di San Leucio
Digital images for the elaboration and analysis of the building. The monumental stairs of San Leucio
- 2573**
Emanuela Lanzara
Strumenti VPL per la scomposizione geometrico-semantica di figure piane complesse
VPL applications for geometric-semantic decomposition of complex planar figures
- 2593**
Giulia Lazzari
L'eliminazione delle ombre nelle ortofoto: notazioni teoriche e procedure sperimentali
Removing shadows from orthophotos: theoretical indications and testing procedures
- 2607**
Marco Limongiello, Angelo Lorusso, Anna Sanseverino, Barbara Messina
Conservazione predittiva di edifici storici attraverso un sistema basato sull'IoT
Predictive preservation of historic buildings through IoT-based system
- 2621**
Andrea Lumini, Federico Cioli
La rappresentazione del suono. Rilievo digitale e modellazione 3D per la virtualizzazione multisensoriale di tre grandi teatri europei
The representation of sound. Digital survey and 3D modeling for the multisensory virtualization of three major European theaters
- 2645**
Tomás Enrique Martínez Chao
Processi di segmentazione e classificazione di viabilità urbana tra analisi ed accessibilità
Segmentation and classification processes of urban roads between analysis and accessibility
- 2661**
Marco Medici, Federico Ferrari, Andrea Sterpin
H-BIM semantico come strumento di documentazione inclusiva e accesso al Nuovo Catalogo Digitale dei Beni Culturali: il caso studio di Santa Maria delle Vergini a Macerata
Semantic H-BIM as a tool for inclusive documentation and access to the New Digital Catalogue of Cultural Heritage: the case study of Santa Maria delle Vergini in Macerata
- 2680**
Alessandro Meloni
Architettura e Distruzione. Sperimentazioni sui disegni di Lebbeus Woods
Architecture and Destruction. Experimentation on drawings by Lebbeus Woods
- 2698**
Alessandro Merlo, Gaia Lavoratti, Alessandro Manghi
In media res. Il ruolo del rilievo urbano nel PCRI tra Caletta di Castiglioncello e Lillatro (Rosignano Marittimo)
In media res. The role of urban relief in the Settlement Redevelopment Complex Programme (PCRI) between Caletta di Castiglioncello and Lillatro (Rosignano Marittimo)
- 2716**
Anna Osello, Matteo Del Giudice, Daniela De Luca, Francesca Maria Ugliotti
Digital Twin. Experimenting drawings (di-SEGNI) between science and technology in teaching
- 2724**
Alessandra Pagliano, Annalisa Pecora
An immersive experience for the room with agrestic paintings in Carditello (CE)
- 2734**
Maurizio Peticarini, Alessandro Basso
Visualità digitale applicata a metodologie di rilievo integrato. Sinergie collaborative tra sperimentazione e tecnologia
Digital Visualization applied to integrated survey methodologies. Collaborative synergies between experimentation and technology
- 2751**
Giorgia Potestà, Vincenzo Gelsomino
Archeologia vista da Drone. Il teatro greco-romano di Locri Epizefiri
Archeology seen by Drone. The Greco-Roman theater of Locri Epizefiri
- 2771**
Paola Puma, Lorenzo Cecchi, Chiara Nepi, Giuseppe Nicastro
Virtual Heritage e musei scientifici: il progetto "Beccari in 3D" per le Collezioni Botaniche del Museo di Storia Naturale dell'Università di Firenze
Virtual Heritage and scientific museums. The project "Beccari in 3D" for the Botanical Collections of the Natural History Museum of the University of Florence
- 2789**
Fabiana Raco, Marcello Balzani, Fabio Planu, Nicola Tasselli
Modellazione semantica HBIM per la rappresentazione digitale dell'intervento sul patrimonio esistente
HBIM semantic modelling for the digital imaging of interventions on existing heritage
- 2805**
Gerardo Castro Reyes, Jesús Esquinas-Dessy
Un lenguaje grafico para comprender y simular la intangibilidad de paisajes verdes urbanos
A graphic language to understand and simulate the intangibility of urban green landscapes
- 2819**
Andrea Rolando, Alessandro Scandiffio
Thematic mapping for the definition of territorial development strategies in the Province of Biella
- 2827**
Gabriele Rossi, Valentina Castagnolo, Anna Christiana Maiorano
Dal mare alla terra: un nuovo punto di vista sui fari pugliesi
From sea to land: a new viewpoint on Apulian lighthouses
- 2845**
Antonella Salucci, Caterina Santoro, Lida Elisa Vlami
Mappare la cultura Fab Lab. Processi e principi per il futuro della Città, dell'Architettura e del Design
Surveying the Fab Lab Culture. Processes and purposes for the future of the City, the Architecture and the Design
- 2861**
Roberta Spallone, Chiara Teolato, Fabrizio Natta, Valerio Palma
Ricostruzione virtuale, VR e AR per la visualizzazione dell'aula provvisoria del I Parlamento italiano
Virtual reconstruction, VR and AR to visualise the temporary chamber of the 1st Italian Parliament
- 2881**
Andrea Tomalini, Jacopo Bono
Nuove iconografie per la rappresentazione del patrimonio su Instagram
New iconographies for the representation of Instagram asset
- 2895**
Ruggero Torti
Immagine ed emozione
Image and emotion
- 2907**
Francesco Trimboli
Il segno come espressione archetipica dell'innovazione tecnologica
The sign as an archetypal expression of technological innovation
- 2925**
Francesca Maria Ugliotti, Farzane Shahriari
Computational BIM design approach supporting Spatial Analysis: the case of healthcare facilities
- 2937**
Graziano Mario Valenti, Alessandro Martinelli
Sulla qualità geometrica del modello di rilievo
On the geometric quality of the survey model
- 2953**
Marco Vedoà
Comparing Top-Down and Bottom-Up Approaches. Maps of Cultural Landscape Digitisation Processes
- 2964**
Gianluca Emilio Ennio Vita
Labirinto Software, complessità e contraddizioni nel disegno digitale per l'architettura
Software labyrinth, complexity and contradictions in digital design for architecture
- 2980**
Andrea Zerbi, Sandra Mikolajewska
Tecniche integrate di rilievo fotogrammetrico e TLS per la documentazione di architetture dipinte
Integrated techniques of photogrammetric survey and TLS for the documentation of frescoed architectures
- 2996**
Marta Zerbini
Il convento di San Francesco a Pitigliano: la chiesa che entra nel museo
The convent of San Francesco in Pitigliano: the church enters into the museum
- 3016**
Ornella Zerlenga
Il suono della luce. Nuove narrazioni per il campanile di Santa Chiara a Napoli
The sound of light. New narrations for the bell tower of Santa Chiara in Naples



Beyond the glass house icons: graphic documentation of the correlations between Bo Bardi's and Johnson's studios

Luca Rossato
Federica Maietti
Felipe Corres Melachos
Gabriele Giau

Abstract

The importance of the glass houses in the history of architecture may be traced back to the way architecture became linked to steel and glass during the Industrial Revolution. The renowned Crystal Palace was the first monument of the innovation age, constructed of plate glass. It was built in 1851 in Hyde Park to host the Great Exhibition and then rebuilt at Sydenham, on top of a hill. Later, in 1914, Le Corbusier created the "Maison Dom-ino," a global model that displayed the foundations and has been declared the prototype for a modern glass house. Undoubtedly it was Mies van der Rohe that had a pivotal role in the evolution of the modern glass house building in the Chicago suburbs in 1945, is set in a semi-rural micro-environment surrounded by nature his Farnsworth House. Hence, the object of study of this research are the glass houses designed by Lina Bo Bardi in 1949, São Paulo, and Philip Johnson, also designed in 1948 but located in New Canaan, Connecticut. Given the research's scope, its main objectives are to understand the correlations between Lina Bo Bardi's and Philip Johnson's studios and their homes. The chosen methodological procedure for this research is organized on digital analyses based on different sources: original drawings, on site documentation and 3D scanning campaign, which were inserted in this paper in order to properly document the case study's geometries. It is expected that this research contributes to understand the minor works of these famous architects, completing the knowledge about their whole professional approach.

Keywords

Philibert de l'Orme, Castello di Anet, stereotomia, curve gobbe, analisi geometrica

Topics

Connecting / documenting / relating

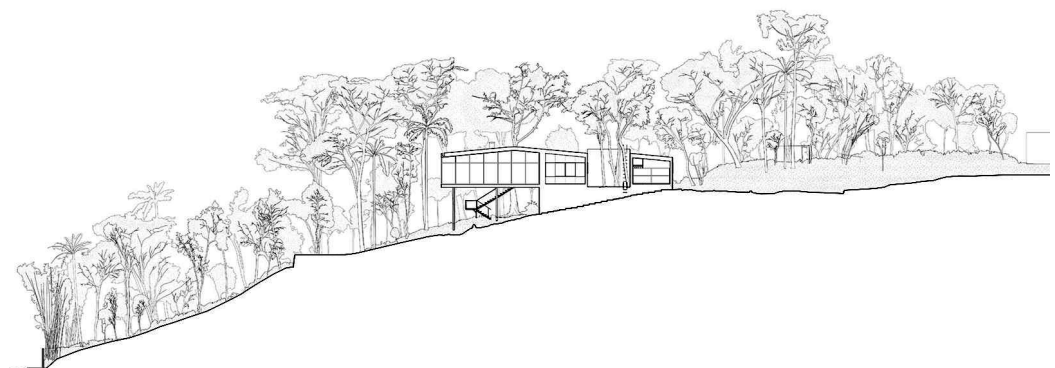

Section of Casa de Vidro in Sao Paulo (drawings by the authors exported from the BIM model of the House).

Introduction

This research was developed within the *INSIDE* Modern Heritage international network, the cooperation net of academics and institutions that share the same interest toward modern heritage at different layers [www.inside-mh.com]. The worldwide research on modernist heritage began a few decades ago, but it has already drawn by many historians, academics, curators, authors, archivists, and journalists, all of which were eager to expand their knowledge on the subject in order to better comprehend a complex phenomenon [McDonald 2001; Normandin et al. 2013]. The worldwide interchange of architectural/artistic ideas and forms across the century, which resulted from the geographical movements and migrations of architects and engineers, is an essential trait to emphasize in this broad research subject. Because of these worldwide cultural and intellectual exchanges, it is critical to strengthen transnational collaboration by creating a network that can share best practices in research, recording, and improvement of Modern Heritage [Balzani et al. 2017].

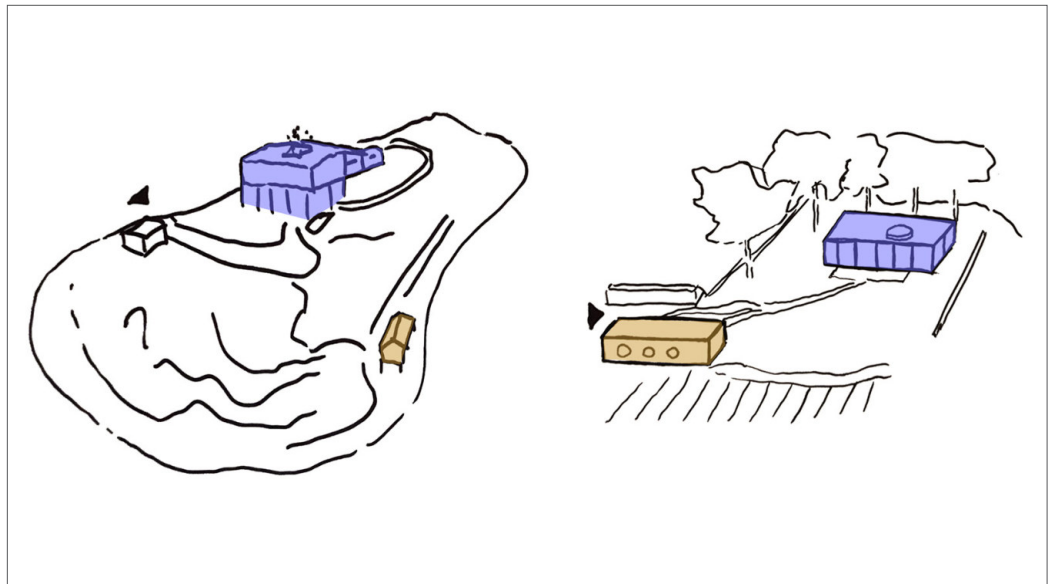

Fig. 01. Casa de Vidro in Morumbi, São Paulo, Brazil by Lina Bo Bardi (Left) and Glass House in New Canaan, Connecticut, USA, by Philip Johnson. The croquis show the area where the houses (purple) and the small studios (orange) are located within the two gardens (Sketches by the authors).

The object of study of this paper is the complex of annexes of the glass houses of Lina Bo Bardi and Philip Johnson, designed respectively in 1949 and 1948, in São Paulo (Brazil) and New Canaan (Connecticut-USA). Lina's complementary design is called "casinha" (*tiny house* in portuguese) and held her office, whilst Johnson's additional building is called "The Brick House" and held both private and office uses throughout its lifetime. That is, both constructions constitute annexes of their respective main iconic glass houses, and were later used as architectural offices by their famous architect owners. Both complexes today are destined for cultural use, after the passing of their authors, previous owners of both designs (fig. 01). The importance of the glass houses in architectural history dates to the manner architecture became connected with steel and glass throughout the industrialization period. The iconic Crystal Palace, built of plate glass, was the first monument of the era of invention. It was established in Hyde Park in 1851 as the site of the Great Exhibition, which showcased technical advancements (fig. 02-left side). Later, in 1914, the "Maison Dom-ino" by Le Corbusier, a worldwide model that exhibited the foundations of contemporary architecture as perceived by its most famous architect, was undoubtedly the prototype for a modern glass house. It had an open floor layout, with no walls or impediments, and only a few columns symmetrically distributed around the perimeter [Aureli 2014].

The Dom-ino Problem resides in questioning the architecture of domestic space. The steps are positioned to enable access to all four sides of the floor, allowing for limitless interior configurations. Most crucially, the thin columns (in this case, reinforced concrete) allow for a glass-plate front, which is exactly what some of the world's most famous contemporary architects achieved (fig. 02-centre).

However, we can thank largely German modernists for the way we envisage glass homes today. Mies van der Rohe was a key figure in the development of the classic glass home. Mies's Farnsworth House designed in 1945 in the Chicago suburbs is situated in a somewhat rural micro-environment, surrounded by nature [Blaser 1999]. The Domino House concept is here contextualized in a setting that counterbalances the so-called cold, industrial aesthetics. In this case, the glass, which acts as a physical barrier between the interior and the outside, reveals its unique character as both transparent and reflecting. As the home mixes into the colours and contours of the natural terrain, it finally becomes a part of it, echoing the surroundings while also becoming a part of the house (fig. 02-right side). Therefore, this paper aspires to concatenate a graphical analysis of both the *Casinha* and the Brick House, in the sense of their transparency in comparison to their famous glass house counterparts. Another point of analysis chosen for this paper was the constructive media used in both complementary designs, culminating in designs with distinct visual lightness. To achieve such objectives, this paper counted heavily on the access of primary sources of both designs, gently ceded by their respective cultural institutes. In the case of Lina's casinha, there was the opportunity to use laser scanning surveying techniques associated to HBIM modelling. In the case of Johnson's brick house, the equivalent analysis was conducted by means of the access and analysis of the original drawings, their redrawing and interpretation.

Fig. 02. The rebuilt Christal Palace at Sydenham in 1930 (left– public domain image), the Dom-ino house by Le Corbusier (1914) rebuilt for the Biennale of Architecture in Venice in 2014 (centre – public domain image). These iconic buildings are part of the process that led to contemporary glass house.



Casa de Vidro: a Brazilian glass house?

“Casa de Vidro” in Sao Paulo, Brazil, designed by Lina Bo Bardi was built between 1950 and 1951 in the Morumbi district. It is a paradigmatic example of the architect's complex work, full of ambivalence and ambiguity, centred on the tension between modernity and tradition. Although this building has often been reduced to the image of a “glass house”, modern and crystalline, it could be perceived as the result of a hybrid conception of architecture, combining an erudite and rationalist universe with a vernacular one (fig. 03). The integration with the site orography has, at the same time, made the access to the house slightly problematical, with the chosen solution of a pretty steep paved road [Rossato 2020]. Bardi's home is a hybrid building, composed of a transparent part with entirely glass walls, suspended on eleven slender steel *pilotis*, which houses the living room, dining area and library, and an opaque part, in white plastered brick, resting on the top of the hill, where the bedrooms, kitchen and service areas are located [Acayaba Milan, 2011]. The volume is enclosed by a roof with two delicate pitches, joined at the ridge by a slight curved line, and is cut by two courtyards: one marked by a glass wall in the suspended part, incorporating a pre-existing *Ficus Elastica* tree, and another separating the sleeping area from the servants' quarters.

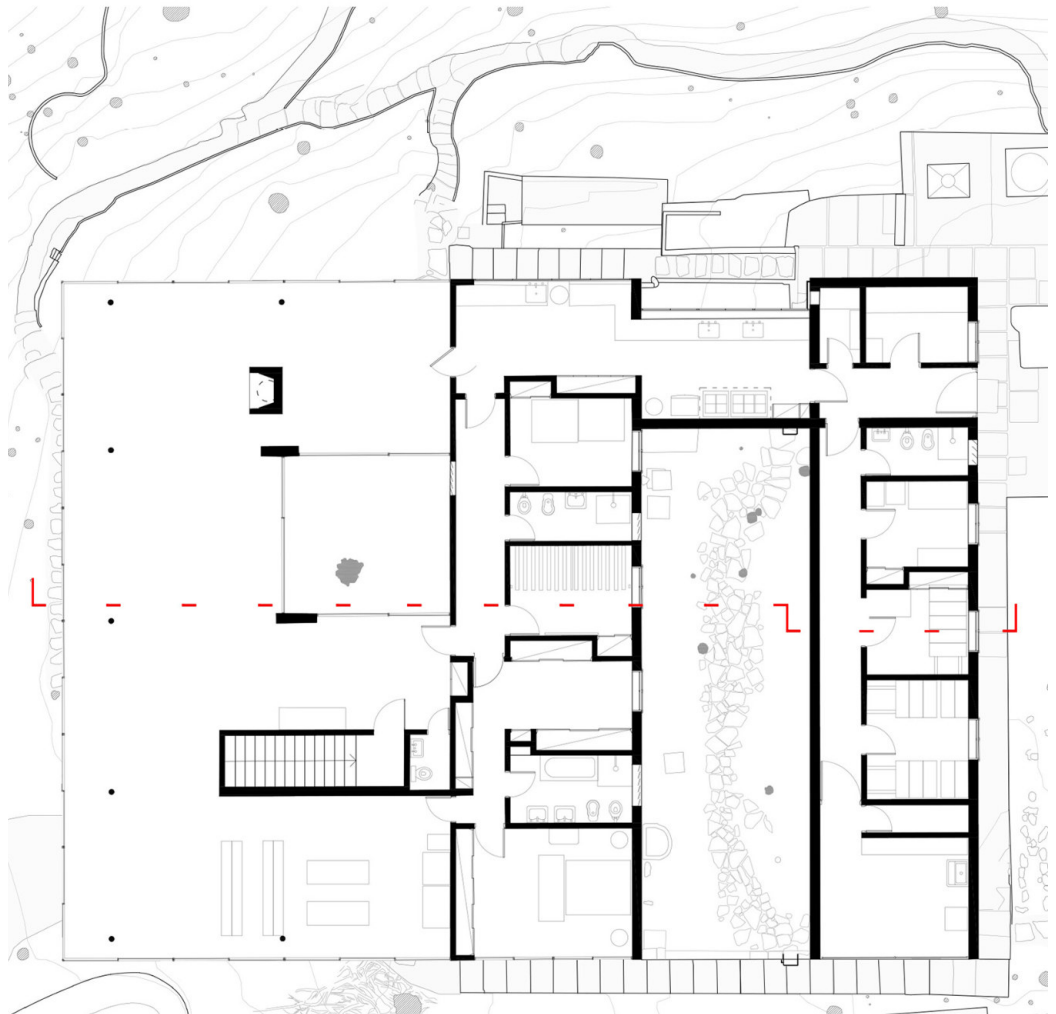
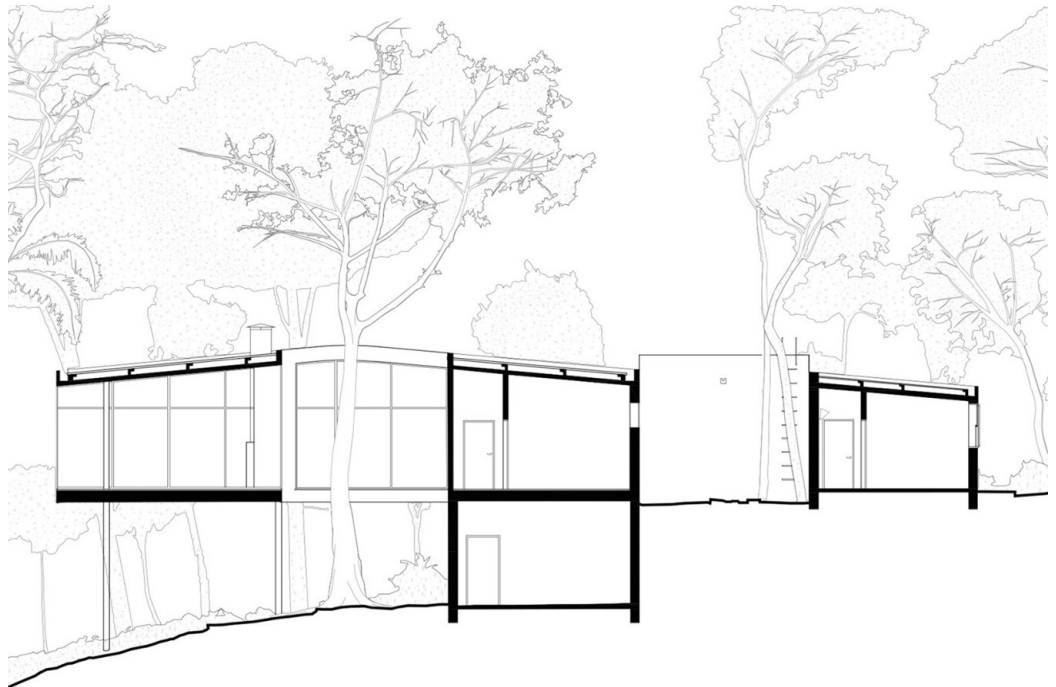

Fig. 03. The casa de Vidro by Lina Bo Bardi main level and related section (drawings by the authors exported from the BIM model of the House).

Glass House by Philip Johnson: the perfection of the line

The best way to think of the Glass House is as a viewing pavilion for the surrounding area. The home lies on a promontory overlooking a pond with views to the forests beyond and is completely hidden from the road. The home is 16,9 by 10 meters broad and has a total area of 169 square meters. A centrally situated glass door that opens into the landscape punctuates each of the four outside walls. Because of its inventive use of materials and perfect incorporation into the landscape, the home, which brought in the International Style into domestic American architecture, is legendary [Tutter 2011]. Philip Johnson, who lived in the Glass House from 1949 until 2005, saw it as half of a composition that would be completed by the Brick House, in a way that both structures were created in 1948. The Glass House's floor layout depicts a very standard living room. Despite the absence of walls, Philip Johnson referred to the rectangular, loft-like interior as having "rooms." A kitchen, dining room, living room, bedroom, hearth area, bathroom, and entry space are all included (fig. 04).

The arrangement of furnishings around the house is accurate, as seen in the floor plan. The living room is defined by a rug and sitting around a modest table centres the space. The living room is the home's main point, and it serves as a nested box from which the site is sequentially occupied: living room, house, courtyard and landscape [Cassidy-Geiger 2016].

Working at home

In 1986 the studio, called "casinha" by Lina Bo Bardi, was added to her house and located on the northeast side of the hill and with its own access on Rua Bandeirante Angelo Sampaio (fig. 05 – left side). This is another enigmatic building, made of wood and with a pitched roof, inspired by vernacular Brazilian architecture. Fragile and temporary in appearance, based on a rigorous modular layout, it defines three work areas by means of wooden pillars made from logs. Adjacent to this pavilion, a square-based prism of white-painted bricks with a garden roof houses the bathroom and a small kitchen, divided by a diagonal wall reminiscent of the floor plan of Casa Cirell. The architect's working method is summed up in this building: preferring to compose a different work group for each project, without using permanent employees, she maintained a constant aptitude for experimentation and research, also mak-

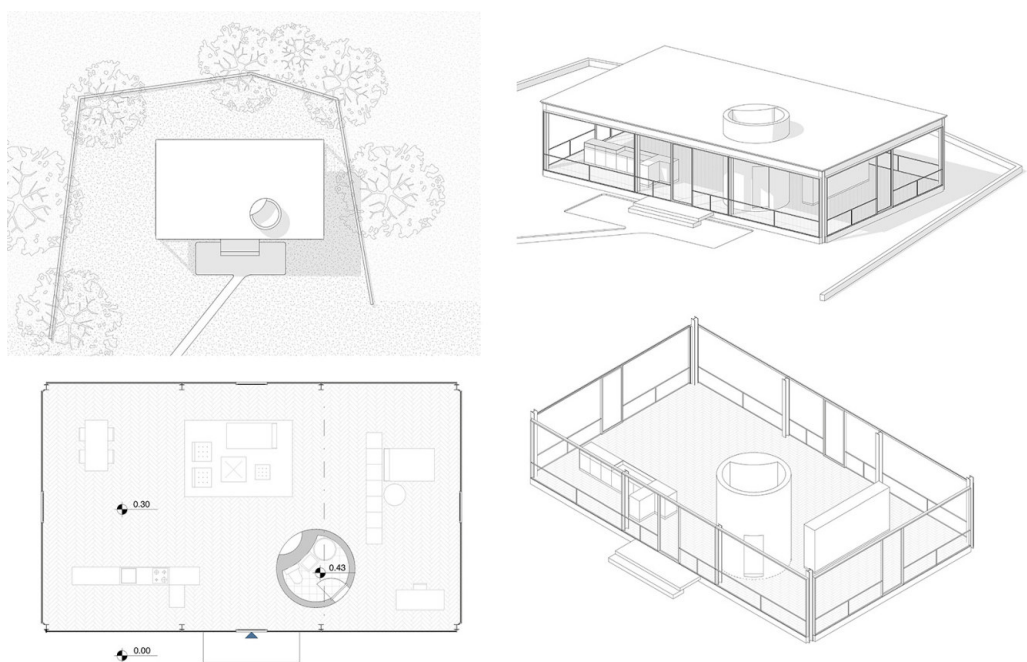

Fig. 04. Glass House by Philip Johnson (drawings by C. Campodipietro, D. Filipi, I. Gasparinetti, elaborations exported from the BIM model of the House).

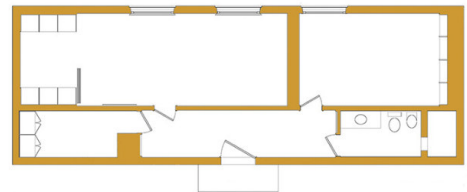
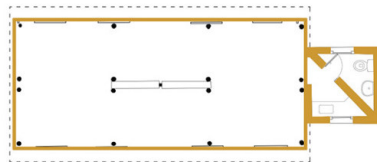
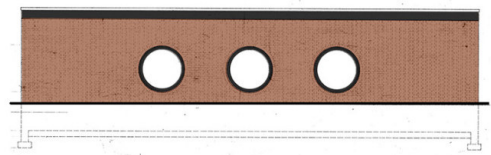
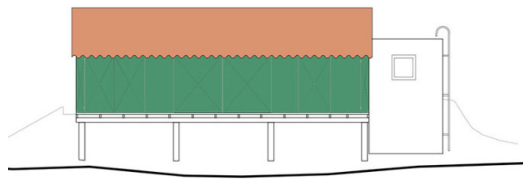

Fig. 05. Lina Bo Bardi's (left) and Philip Johnson's (right) studios at their glass houses, drawings are at the same scale.



ing use of the contributions of the workers and the unforeseen events on the building site. Lina Bo Bardi admired the knowledge that is produced in practice, through a tradition in constant movement. From this moment on, the house is complete, concretely becoming a place of design and production. However, Lina only used the studio for a few years because her health problems made it difficult for her to travel. The Brick House is just half as deep as Johnson's Glass House, even though they are both more than 16 meters long, but the two houses were designed as a single unit. Brick nearly entirely encases the whole house, as opposed to the transparency of the Glass House. Except for the skylights, the only windows are huge circular shapes towards the back of the structure. This pattern of circular apertures, according to Philip Johnson, relates to Filippo Brunelleschi's fifteenth-century Duomo in Florence (fig. 05-right side). The design was initially separated by Johnson into three rooms, each with a porthole window and genuine walls. It was built for visitors, but Johnson quickly understood that he liked that space. So, in 1953, he rebuilt the Brick House, breaking with modernity for the first time by adding cocoon-like master bedroom with a vaulted ceiling. In 1997, the house was declared a Connecticut Historic Landmark. During his lifetime, Philip Johnson sold the property to the National Trust for Historic Preservation with the agreement that it would be accessible to the public after his death. Today it is used for art-related initiatives and temporary exhibitions.

Research design and first outputs

This research first examined the transparency present in both adjacent buildings to the glass houses. If Bardi's glass house has no transparency in its private sessions, the same

Fig. 06. the point cloud of the *casinha* of Lina Bo Bardi's glass house. The segmentation of the point cloud allows quick interpretation of the database.

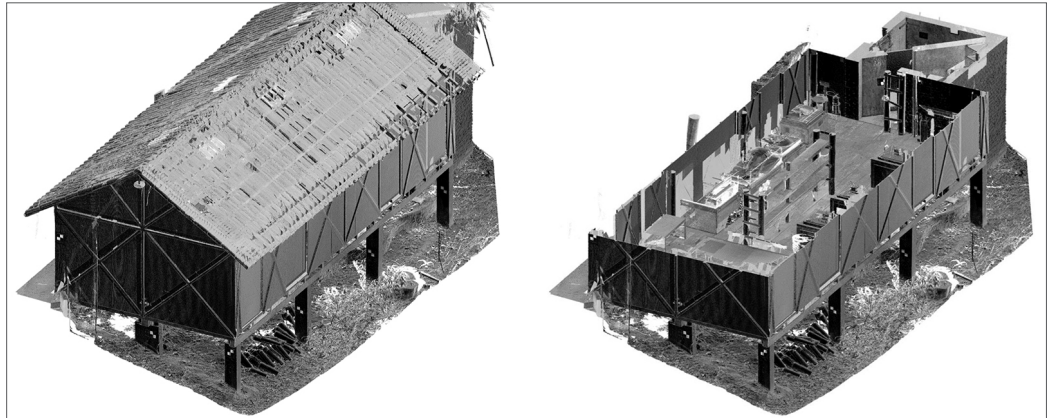

cannot be said in Johnson's. In fact, Johnson's brick house was initially set up as a refuge for his family's privacy [Murtinho 2015]. The *hidden* research team, from the *hidden*, assisted the Institute of Architecture and Urban Design of the University of São Paulo (IAU-USP) and the Instituto Bardi-Casa de Vidro's efforts to conceive a Conservation Management Plan, financed by the Getty Foundation. Such assistance came through the scanning of the house, and posterior training of the IAU-USP research team to manipulate the resulting point cloud data following the most updated protocols [Kioussi et al. 2012; Kioussi et al. 2015; Pavlidis et al. 2015]. An effective but affordable methodology for cataloguing Cultural Heritage through the adoption of standards for standards for inventorying, for the semantics of the 3D model, for data interchange could greatly improve the conservation of these architectures [Bertocci, Cottini 2017]. Such point cloud was of great assistance in order to understand the geometry of the *casinha* beyond the ordinary parametric modeling, but in the critic assessment of the construction. For example, in this paper, the point cloud was lapidated in Autodesk Recap 2022®, in order to isolate the *casinha* from the abundant vegetation in the surroundings and the main building itself, which revealed the importance of the choice for light wood panels in the sealing of this particular construction amidst such harsh hot and humid weather conditions, revealed by the 3d surveying itself. Accordingly, it is not surprinsgly that Recently the discipline of surveying has received attention from academic and non-academic researchers working in the field of design. This is owing to the diverse range of cultural interests represented in this discipline, which includes everything from geometry to design, procedures to systems. The size of the focuses considered is wide, ranging from object to landscape [Giandebiaggi 2018]. The comprehensive 3D recording of culturally important sites such as these houses can serve a variety of invaluable purposes [Pritchard 2017]. The database was transferred to Autodesk Revit®, and organized in appropriate levels, sections and elevations (fig. 06) towards a more effective representation layout [Bianchini et al. 2018]. Some elements were modelled to further comprehend Bardi's design, such as the floor slabs and façade panels. The main objective of the modeling itself was to understand the adaptation of the constructions' to their respective climates, since much is known regarding tempered weather architecture, yet little is known regarding adaptation towards tropical weather architecture. Just to cite an example, in Banham (1985) Argentina subtropical Buenos Aires is cited as the main tropical sample in *The Architecture of the Well-Tempered Environment*. Through this apprehension of the design, the HBIM model allowed it to determine that glass itself only constitutes 1,37 % of the *casinha*'s surface (glass windows indicated in light blue in fig. 07). If the sliding doors spectre of aperture is considered into this transparency index, apertures in the *casinha* refer to 25,86% of its surface. A similar graphical analysis of aperture and transparency ratios was performed in Johnson's brick house, through means of the access of the original drawings of the Glass House in *theglasshouse.org*. Since there was no point cloud available for Johnson's glass house, upon the download of the original drawings of

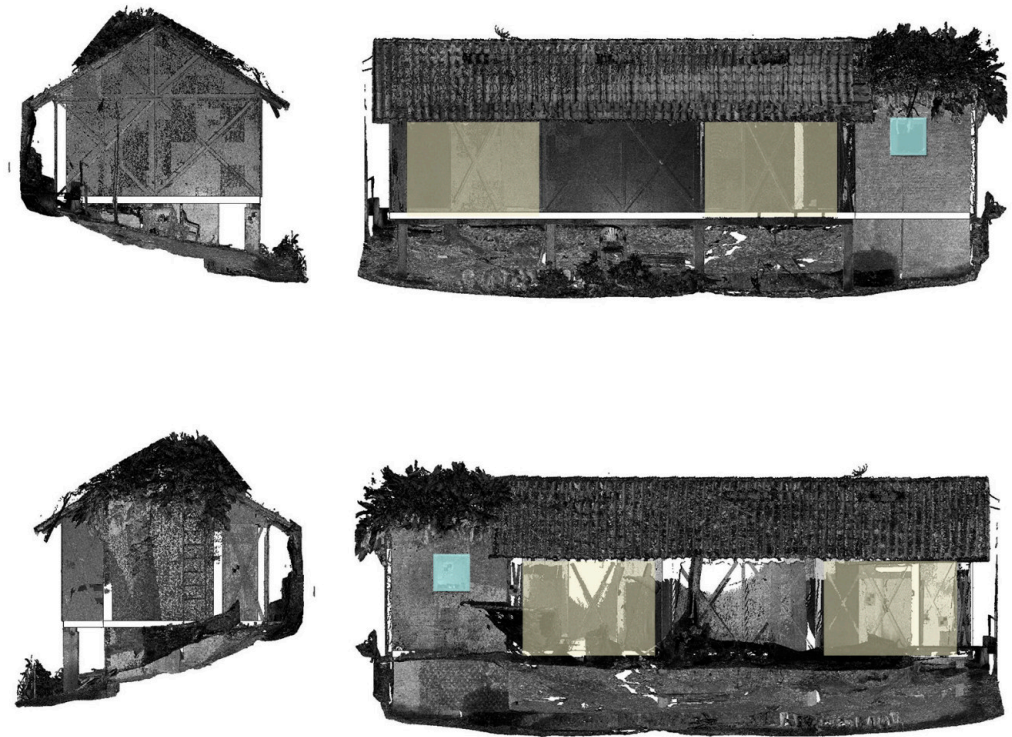

Fig. 07. Lina Bo Bardi's transparency and aperture to surface graphical analysis, being the glass windows indicated in light blue and the sliding panels indicated in light yellow.

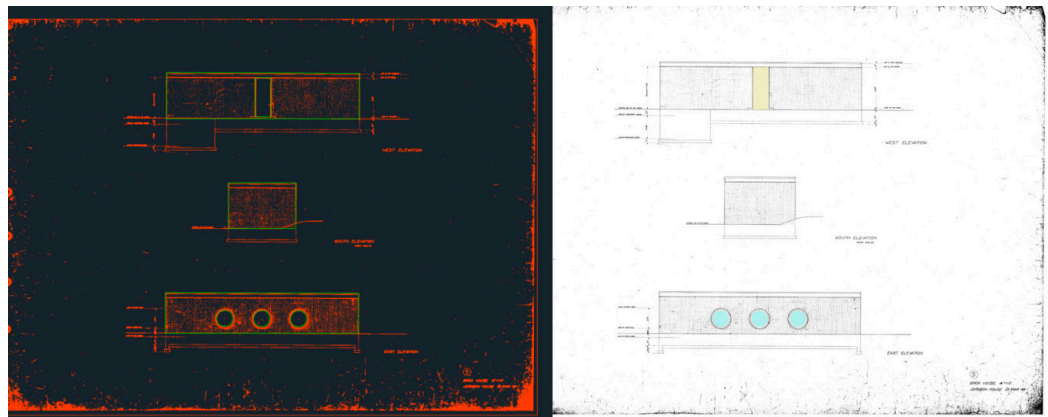

Fig. 08. Redrawing of the perimeter, windows, and aperture of the Brick House (left) and Philip Johnson's transparency and aperture to surface graphical analysis, being the glass windows indicated in light blue and the sliding panels indicated in light yellow (right). Courtesy of theglasshouse.org.

the facades of the brick house, glass windows and the door apertures were computed by means of their redrawing in Autodesk AutoCAD 2022® (fig. 08). The resulting analysis yielded a transparency index of 2,85 %. If the doors (light yellow in fig. 08) were considered as apertures, the secondary index resulted in only 5,72 %. It is interesting to note how not transparent are both of those adjacent designs in comparison to their glass house counterparts. Lina's *casinha*, essentially an office, has even less glass transparency than the Brick House. However, when the *casinha*'s sliding panels are considered (fig. 09), its aperture index is considerably superior to the Brick House. This could be due to the tropical weather conditions in São Paulo, Brazil, which demands cross-ventilation and low constructive *inertia* strategies in order to assure internal comfort. Such abundance of wood in the *casinha*'s structure, as can be seen in the HBIM model, makes it as tectonically and constructively independent from the main glass house as happens with the Brick House, where obviously brick figures as the dominant constructive media. If in Johnson's glass house there is the predominance of steel and glass, Lina's glass is tempered



Fig. 09. The sliding wooden panels in Lina's *casinha* (a), wooden enclosures in the lateral façades (b), wooden elements in its interior (c) and bricks on the bathroom annex (d). Images courtesy of the Instituto Bardi.

with steel and reinforced concrete in its posterior private quarters. Thus, if Johnson's glass house is much more translucent and visually lighter than Lina's due to this posterior element, the inverse effect happens in the *casinha* and the Brick House. The Connecticut weather makes a distinct presence in Brick house's bricklaying strategy, doubled in the external façades. Lina's *casinha* is much lighter, visually speaking, with its thin panels that indeed need diagonal bracing in order to sustain buckling efforts (fig. 09-b).

Conclusion

While in Brazil the teachings of Le Corbusier were more widely followed, applying his principles to a tropical environment and mixing them with local traditions, in the United States Mies van der Rohe was the main model for many architects, especially Philip Johnson. The theorist of the International Style designed the house in New Canaan in 1949, where he lived with his partner David Whitney (1939-2005) until his death in 2005. The house is clearly modelled on the Farnsworth but differs from it for a number of reasons, from the corner solution to its relationship with the ground. The glass envelope rests on a low brick base, firmly rooted in the ground, positioned on a small promontory that Johnson immediately chose as the site for his house. As the seasons change, the interior space also changes radically. On the other hand, their annexes differ in their relationship and resulting

architecture from their famous glass counterparts. The Brick house was designed at the same moment than the Johnson's Glass House, being slowly occupied due to its opportunity to provide privacy. However, the *casinha* was incorporated to Lina's Glass House almost forty years after the main house's construction. The *casinha*'s design resulted in a much more aired and illuminated space, compatible to São Paulo's tropical weather, as opposed to the heavy and virtually total brick enclosure of the Brick House. This relationship of coexistence of a transparent and an opaque part is also present in Casa de Vidro, but while Johnson keeps the two blocks separate and perceptively different, Lina blends them into a unitary, hybrid organism.

References

- Acayaba Milan, M. (2011). *Residências em São Paulo: 1947-1975*. São Paulo: Romano Guerra Editores.
- Aureli, P.V. (2014). *The Dom-ino Problem: questioning the architecture of domestic space*. Log, (30), 153-168.
- Balzani, M., Maietti, F., Rossato, L. (2018). Research activities on Brazilian cultural heritage: a cooperation net in the field of technologies for survey and representation. In: Bertocci S. (a cura di), *Programmi multidisciplinari per l'internazionalizzazione della ricerca. Patrimonio culturale, Architettura e Paesaggio. Conference Proceedings of Symposium of representation scientific area for development of multidisciplinary international programs*. Firenze: DIDApress, pp. 61-65.
- Banham, R., 1984. *The Architecture of the Well-Tempered Environment*. Chicago: University of Chicago Press.
- Bertocci, S., Cottini, A., 2017. *Itinerari di Architettura Moderna a São Paulo, Brasile*. < <https://flore.unifi.it/retrieve/handle/2158/1261279/652604/693-%23%23_Chapter%20Manuscript-4141-1-10-20210913.pdf > (consultato il 16 aprile 2022).
- Bianchini, C., Senatore L.J., Catena, L., (2018). Survey 2.0: from theory to practice. In *Rappresentazione/Materiale/Immateriale - Drawing as (in)tangible representation*. Roma: Gangemi Editore, pp. 329-336.
- Blaser, W. (1999). *Mies Van Der Rohe: Farnsworth House: Weekend House, Wochenendhaus*. Basilea: Birkhauser-Publishers for Architecture.
- Cassidy-Geiger, M. (2016). *The Philip Johnson Glass House: An Architect in the Garden*. Losanna: Skira Rizzoli Publications Incorporated.
- Cavalcanti, L. (2003). *When Brazil was modern: guide to architecture, 1928-1960*. New York: Princeton Architectural Press.
- De Oliveira, O. (2014). *Lina Bo Bardi, Obra construída*. São Paulo: Editorial Gustavo Gili.
- Giandebiaggi, P. (2018). Rilievo 4.0: la sfida della complessità. In *disegno*, 3, 191-202.
- Kioussi, A. et al. (2012). Integrated Documentation Protocols Enabling Decision Making in Cultural Heritage Protection. In: Ioannides M., (a cura di). *Progress in Cultural Heritage Preservation. EuroMed 2012. Lecture Notes in Computer Science*, vol 7616. Berlin: Springer, pp. 211-220.
- Kioussi, A., et al. (2015). Integrated protocol for non-destructive testing investigation of historic buildings. In *Sensor Letters*, 13(7), pp. 565-572.
- Macdonald, S. (2001). *Preserving post-war heritage: the care and conservation of mid-twentieth century architecture*. London: Donhead.
- Murtinho, V. (2015). A Casa de Vidro de Philip Johnson: uma vitrine para a natureza ou a intimidade exposta. In *Metálica*, n. 39, set. 2015, pp. 22-29.
- Normandin, K., Macdonald, S. (2013). *A Colloquium to Advance the Practice of Conserving Modern Heritage*. Los Angeles: The Getty Conservation Institute.
- Pavlidis, G., et al. (2007). Methods for 3D digitization of cultural heritage. In *Journal of Cultural Heritage*, 8, pp. 93-98.
- Pritchard, D., et al. (2017). Terrestrial laser scanning for heritage conservation: the Cologne Cathedral documentation project. In *ISPRS Annals of Photogrammetry, Remote Sensing & Spatial Information Sciences*, Vol. IV-2/W2, pp. 213-220.
- Rossato, L. (2020). *When India and Brazil were modernist*. Santarcangelo di Romagna: Maggioli Editore, pp.138-139.
- The Glass House (2022). *Featured, other content – Architectural Drawings*. <https://theglasshouse.org/learn/architecturaldrawings/> (Consultato il 2 febbraio 2022).
- Tutter, A., (2011). Design as dream and self-representation: Philip Johnson and the Glass House of Atreus. In *Journal of the American Psychoanalytic Association*, 59(3), 509-548.

Authors

Luca Rossato, Department of Architecture, University of Ferrara, luca.rossato@unife.it
Federica Maietti, Department of Architecture, University of Ferrara, federica.maietti@unife.it
Felipe Corres Melachos, Escola da Cidade University, fmelachos@melachos.com
Gabriele Giau, Department of Architecture, University of Ferrara, gabriele.giau@unife.it

To cite this chapter: Rossato Luca, Maietti Federica, Corres Melachos Felipe, Giau Gabriele (2022). Beyond the glass house icons: graphic documentation of the correlations between Bo Bardi's and Johnson's studios. In Battini C., Bistagnino E. (a cura di). *Dialoghi. Visioni e visualità. Testimoniare Comunicare Sperimentare. Atti del 43° Convegno Internazionale dei Docenti delle Discipline della Rappresentazione/Dialogues. Visions and visuality. Witnessing Communicating Experimenting. Proceedings of the 43rd International Conference of Representation Disciplines Teachers*. Milano: FrancoAngeli, pp. 1022-1032.